

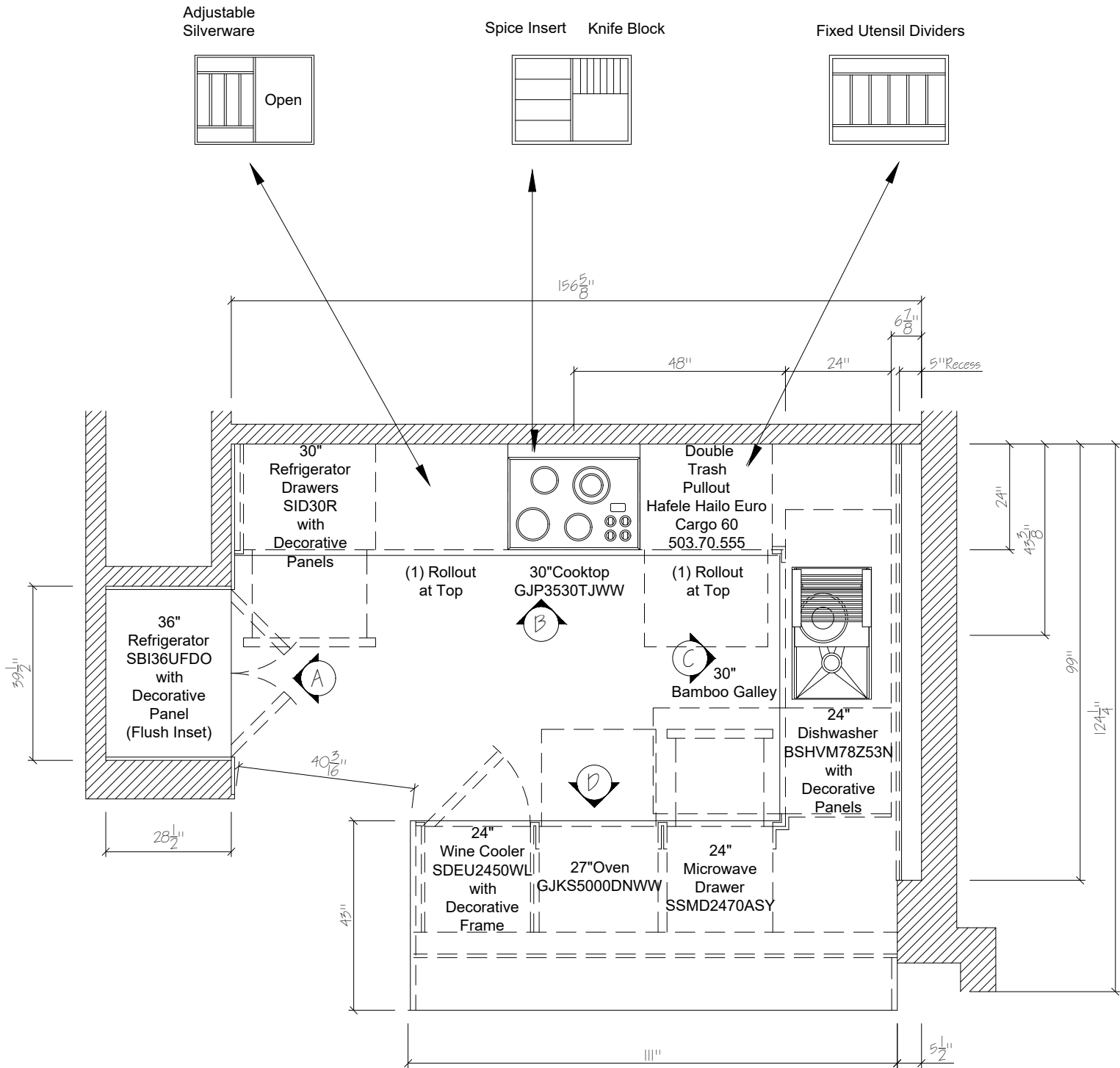

KITCHENS AND DESIGN

© 2021 SOHO Kitchens and Design
These designs and drawings are Copyrighted and Remain the Property of SOHO Kitchens and Design. They may not be Reproduced without the Expressed Permission of SOHO Kitchens and Design.

1610 Trade Center Way, Suite 1, Naples, FL 34109 Phone: 239-992-SOHO (7646) Fax: 239-992-2800 Email: sohokitchens@gmail.com



Not for Architectural or Engineering Use

PRELIMINARY - NOT FOR CONSTRUCTION
NOTE: CABINETRY SHOP DRAWINGS SUPERSEDE ID DRAWINGS

APPROVED BY: _____ DATE: _____

OWNER: Plutzer Residence
ROOM: Kitchen
SCALE: 3/8" = 1' - 0"
DRAWN BY: Brad S.

ORIGINAL DATE: 07/14/21
REVISED: 08/19/21
REVISED: 09/10/21
REVISED:

Original Design
Design Revisions
Design Revisions
Field Revised

BASE CABINETS
Manufacturer: Miralis
Door Style: Scott 1131 (Slab)
Finish: Artic White 505
Species: Melamine
Interiors: Pre-finished Maple
Drawer Boxes: Wooden Dovetail
Edge Pull Handle: Richelieu BP98983330 (White)
Door & UC Appliance Handle: TBD

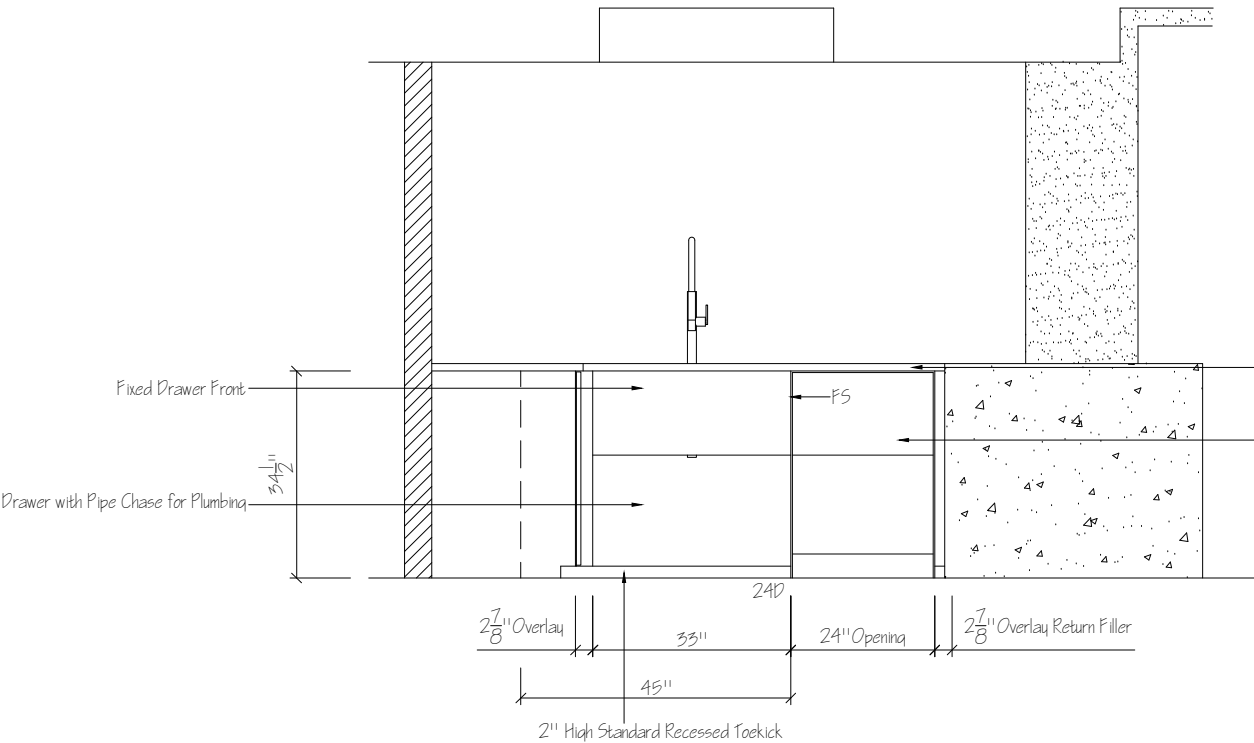

© KITCHEN ELEVATION

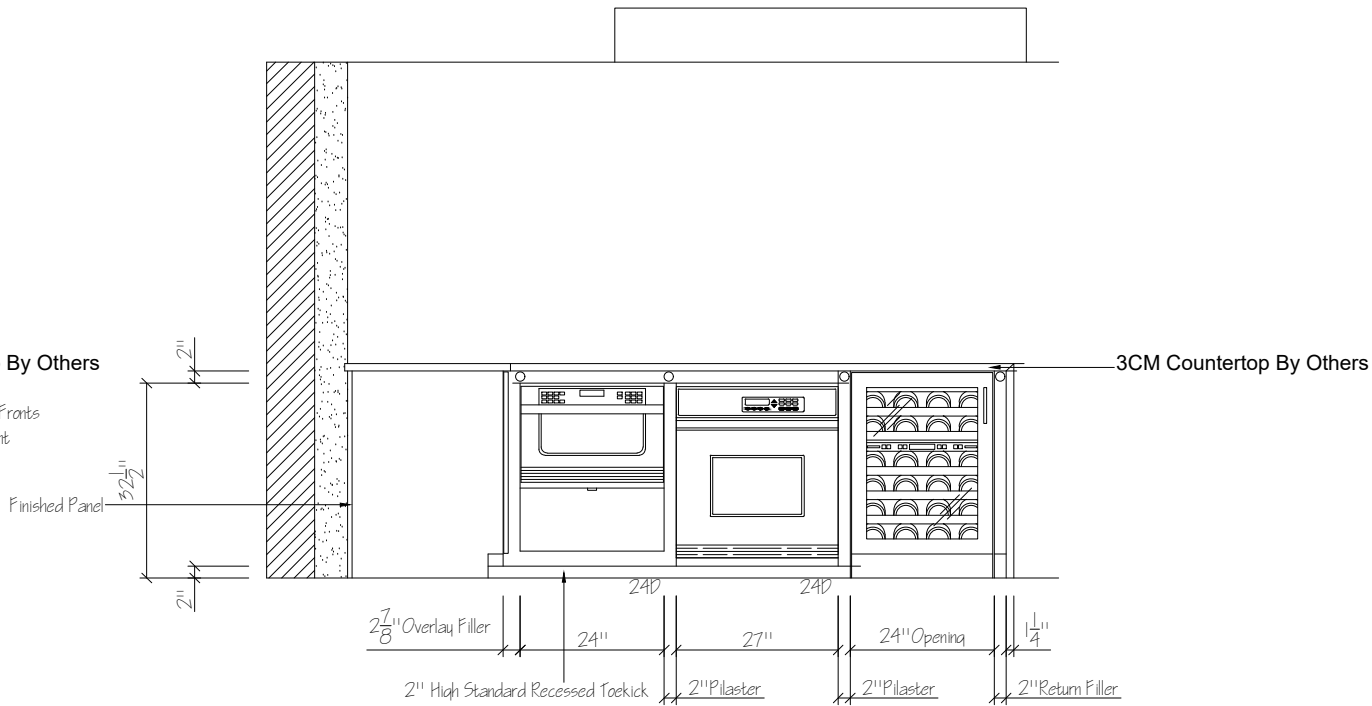

ⓓ KITCHEN ELEVATION



KITCHENS AND DESIGN

© 2021 SOHO Kitchens and Design
These designs and drawings are Copyrighted and Remain the Property of SOHO Kitchens and Design. They may not be Reproduced without the Expressed Permission of SOHO Kitchens and Design.

OWNER: Plutzer Residence	ORIGINAL DATE: 07/14/21	Original Design
ROOM: Kitchen	REVISED: 08/19/21	Design Revisions
SCALE: 3/8" = 1' - 0"	REVISED: 09/10/21	Design Revisions
DRAWN BY: Brad S.	REVISED:	Field Revised

3 of 5

PAGE

BASE CABINETS
Manufacturer: Miralis
Door Style: Scott 1131 (Slab)
Finish: Artic White 505
Species: Melamine
Interiors: Pre-finished Maple
Drawer Boxes: Wooden Dovetail
Edge Pull Handle: Richelieu BP98983330 (White)
Door & UC Appliance Handle: TBD

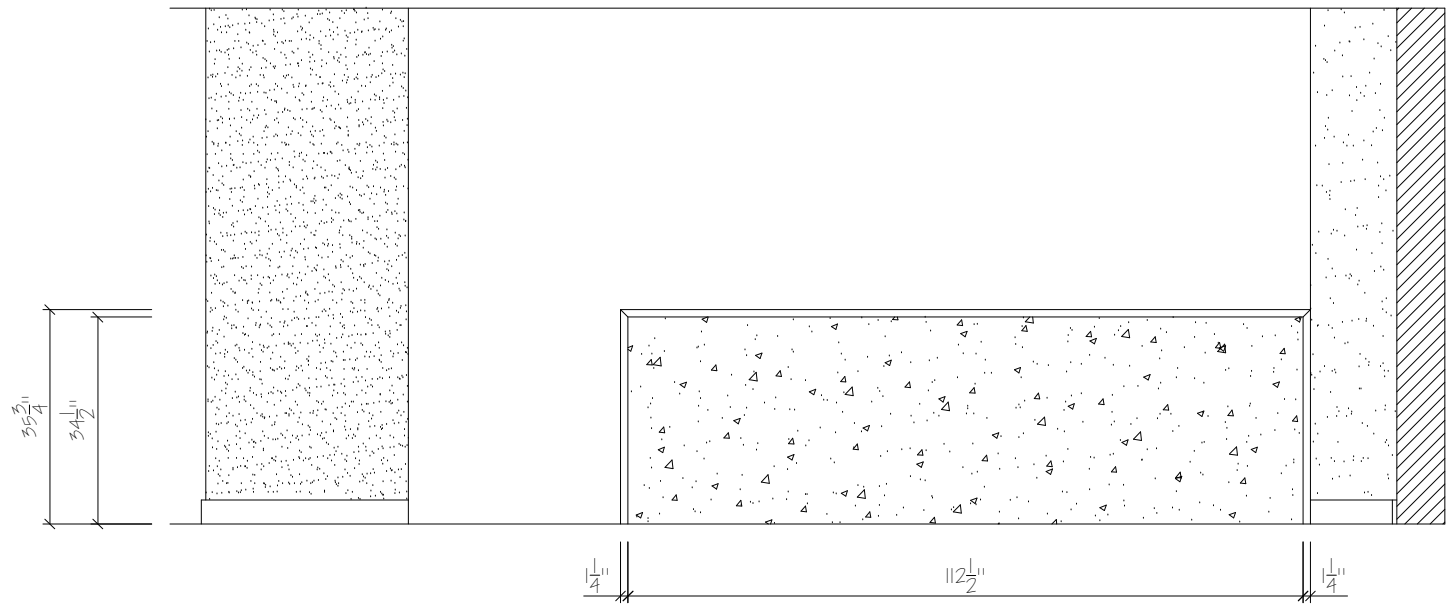

(E) KITCHEN ELEVATION



KITCHENS AND DESIGN

© 2021 SOHO Kitchens and Design
These designs and drawings are Copyrighted and Remain the Property of SOHO Kitchens and Design. They may not be Reproduced without the Expressed Permission of SOHO Kitchens and Design.

OWNER: Plutzer Residence
ROOM: Kitchen
SCALE: 3/8" = 1' - 0"
DRAWN BY: Brad S.

ORIGINAL DATE: 07/14/21	Original Design
REVISED: 08/19/21	Design Revisions
REVISED: 09/10/21	Design Revisions
REVISED:	Field Revised

Not for Architectural or Engineering Use
PRELIMINARY - NOT FOR CONSTRUCTION
NOTE: CABINETRY SHOP DRAWINGS SUPERSEDE ID DRAWINGS

APPROVED BY: _____ DATE: _____

WALL & TALLS
Manufacturer: Miralis
Door Style: Cologne 3511 (Slab)
Finish: Absolute White Oak SF151-M
Species: Similacquer Absolute Matte
Interiors: Pre-finished Maple
Drawer Boxes: Wooden Dovetail
Appliance Handle: TBD

NOTE: DOORS TOO LARGE FOR WARRANTY

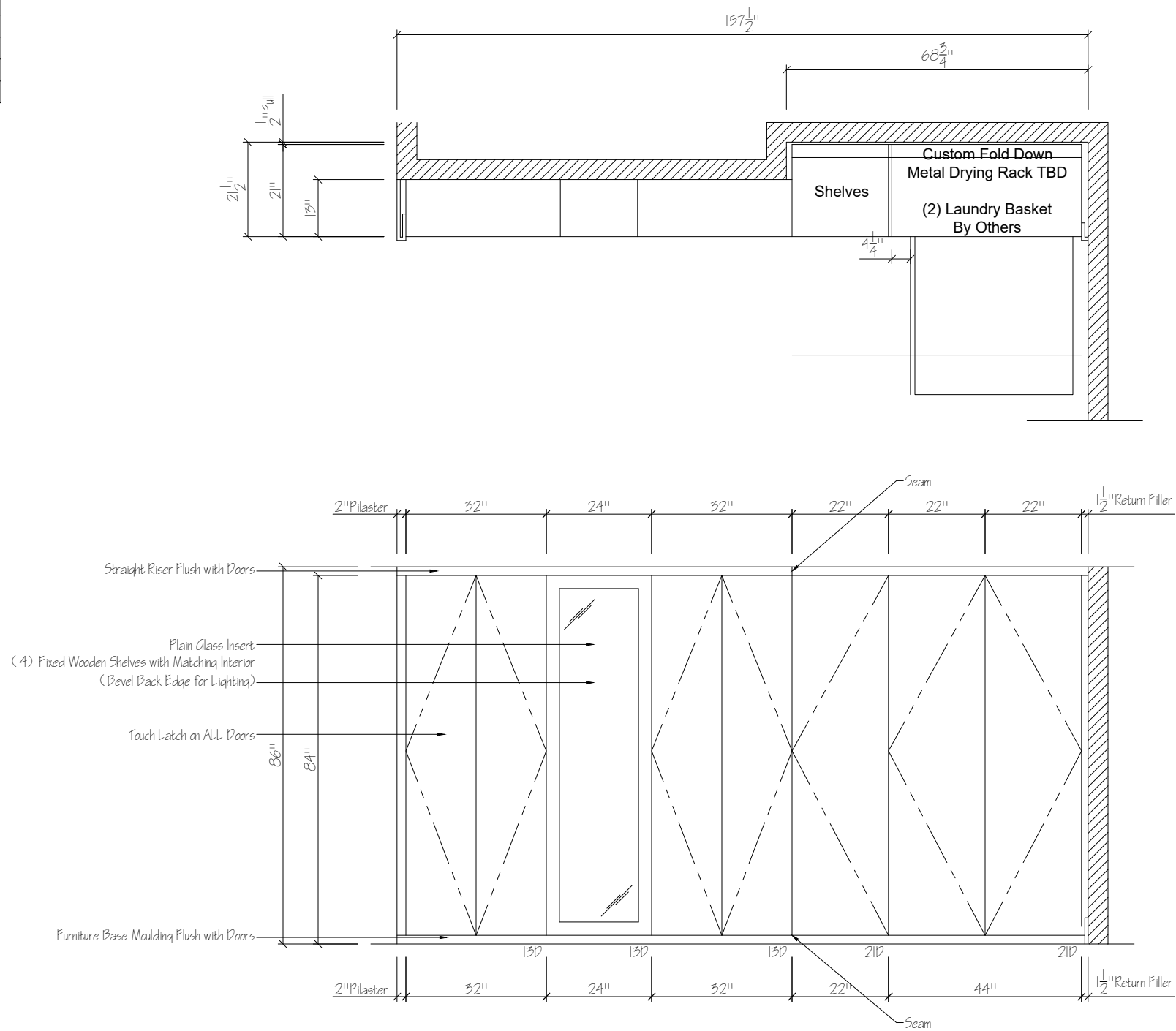

Ⓑ PANTRY ELEVATION



KITCHENS AND DESIGN

© 2021 SOHO Kitchens and Design
These designs and drawings are Copyrighted and Remain the Property of SOHO Kitchens and Design. They may not be Reproduced without the Expressed Permission of SOHO Kitchens and Design.

OWNER: Plutzer Residence	ORIGINAL DATE: 07/14/21	Original Design	5 of 5 PAGE
ROOM: Pantry	REVISED: 08/19/21	Design Revisions	
SCALE: 3/8" = 1' - 0"	REVISED: 09/10/21	Design Revisions	
DRAWN BY: Brad S.	REVISED:	Field Revised	

Not for Architectural or Engineering Use
PRELIMINARY - NOT FOR CONSTRUCTION
NOTE: CABINETRY SHOP DRAWINGS SUPERSEDE ID DRAWINGS

APPROVED BY: _____ DATE: _____