

General Notes

A. CONCRETE & FOUNDATION DESIGN:

- ALL CONCRETE GRADE BEAMS AND FOOTINGS SHALL BE 3000 PSI MINIMUM.
- ALL CONCRETE FILLED SUPPORTED SLABS SHALL BE 2500 PSI MINIMUM, 3 1/2" NOMINAL THICKNESS.
- FIBERMESH (3/4" PER CUBIC YARD MIN.) MEETING APPROPRIATE ACI AND ASTM REQUIREMENTS MAY BE USED IN LIEU OF WELDED WIRE MESH
- ALL SLABS ON GRADE SHALL BE 4" THICK WITH FIBERMESH.
- ALL REINFORCING SHALL CONFORM TO ASTM A615, BE GRADE 60 (60 KSI MIN.) DEFORMED BARS, #3 BARS MAY BE GRADE 40
- ALL OVER POUR CONCRETE FILLED SUPPORTED SLABS SHALL BE 3000 PSI MIN., 2" MINIMUM. THICKNESS.
- SOIL BEARING PRESSURE SHALL BE A MINIMUM OF 1500 PSF.
- THE CONCRETE SHALL CONFORM TO ASTM C94 FOR THE FOLLOWING:  
OPC (PORTLAND CEMENT TYPE 1,- ASTM C 150).  
AGGREGATES - #6 STONE , ASTM C 33 SIZE NO. 67 LESS THAN 3/4".  
AIR ENTRAINING +/- 1% - ASTM C 260.  
WATER REDUCING AGENT - ASTM C 494.  
CLEAN POTABLE WATER.  
OTHER ADMIXTURES SHALL NOT BE PERMITTED.
- METAL WELDED WIRE SHALL CONFORM TO ASTM A 185.
- PREPARE & PLACE CONCRETE ACCORDING TO AMERICAN CONCRETE INSTITUTE MANUAL STANDARD PRACTICE, PART 1, 2, & 3 ALONG WITH HOT WEATHER CONDITIONS RECOMMENDATIONS.
- IF UTILIZING EXISTING CONCRETE FOR FOUNDATION, CONCRETE SHALL BE A MINIMUM OF 4" IN THICKNESS, VISIBLY FREE OF ANY STRUCTURAL EXCESSIVE CRACKING, SPALLING OR OTHER DETERIORATION.

B. MASONRY:

- CONCRETE MASONRY UNITS (CMU) SHALL BE STANDARD HOLLOW UNITS AND SHALL BE 1900 PSI MINIMUM BASED ON TYPE M OR S MORTAR.
- ALL MORTAR SHALL BE OF TYPE M OR S.
- ALL GROUT SHALL BE 2000 PSI MINIMUM AND HAVE MAXIMUM COARSE AGGREGATE SIZE OF 3/8".
- PROVIDE CLEAN-OUTS FOR REINFORCED CELLS CONTAINING REINFORCEMENT WHEN GROUT POUR EXCEEDS 5'-0" IN HEIGHT.

C. ALUMINUM:

- ALL STRUCTURAL ALUMINUM SHALL CONFORM TO THE MINIMUM REQUIREMENTS OF **6005-T5** FOR ALLOY WITH A MINIMUM THICKNESS OF 0.040" FOR SUPPORTING MEMBERS.
- WHERE KICK PLATES ARE USED A MINIMUM THICKNESS OF 0.024" SHALL APPLY.
- STRUCTURAL ALUMINUM DESIGN CONFORMS TO "PART 1-A - SPECIFICATIONS FOR ALUMINUM STRUCTURES - ALLOWABLE STRESS DESIGN" OR "PART 1-B - SPECIFICATIONS FOR ALUMINUM STRUCTURES - BUILDING LOAD AND RESISTANCE FACTOR DESIGN" OF THE ALUMINUM DESIGN MANUAL PREPARED BY THE ALUMINUM ASSOCIATION, INC.WASHINGTON D.C. THE *FLORIDA BUILDING CODE 7th EDITION* ( CHAPTER 16 STRUCTURAL DESIGN & CHAPTER 20 ALUMINUM).
- WHERE ALUMINUM COMES INTO CONTACT WITH STEEL, OR PRESSURE TREATED LUMBER PROVIDE DIELECTRIC SEPARATION.
- ALUMINUM MEMBERS SHALL BE STITCHED WITH NO LESS THAN #10 SMS 6" FROM THE ENDS AND 12" ON CENTER, IF USING #12 SPACING MAY BE 24" ON CENTER.
- VINYL AND ACRYLIC PANELS SHALL BE REMOVABLE. THEY SHALL BE IDENTIFIED WITH A DECAL ESSENTIALLY STATING "REMOVABLE PANEL SHALL BE REMOVED WHEN WIND SPEEDS EXCEED 75 MPH" . DECAL SHALL BE PLACED SO IT IS VISIBLE WHEN PANEL IS INSTALLED.
- 1"X2"X0.045" NON-STRUCTURAL MEMBERS SHALL BE ATTACHED TO HOST WITH 1/4"Ø X 1-3/4" EMBEDMENT & 24" O.C. MASONRY SCREW FOR CONCRETE & EQUIVALENT SIZE WOOD SCREW WHEN IN WOOD & #10X 1/2" EMBEDMENT SMS OR TEK SCREWS IN ALUMINUM MEMBERS TYPICAL.

D. FASTENERS:

- ALL LAG BOLTS SHALL CONFORM TO STAINLESS STEEL TYPE 300 18-8, WITH STANDARD FLAT WASHER UNLESS MANUFACTURER GALVANIZES BOLTS SPECIFIES FOR USE WITH ACQ PRESSURE TREATED WOOD.

- HEX BOLTS HAS TO BE ASTM A 325, PLATED WITH STANDARD FLAT WASHERS AND NUTS.
- ALL CONCRETE SCREWS SHALL BE, SIMPSON, HILTI, RAWL, TAPCON, REDHEAD, DYNABOLT, PORTECT OR APPROVED EQUAL.
- ALL METAL TIES AND ASSOCIATED ACCESSORIES SHALL BE HOT DIPPED GALVANIZED.
- ALL LAG BOLTS SHALL HAVE A MINIMUM EMBEDMENT OF 8X BOLT DIAMETER INTO STRUCTURAL FRAMING (G= .42 MIN.).
- LAG BOLTS AND SCREWS INTO WOOD FRAMING SHALL BE PROVIDED WITH PILOT HOLES HAVING A DIAMETER NOT GREATER THAN 70 PERCENT OF THE THREAD DIAMETER OF THE BOLT OR SCREW. ALL LAG BOLTS AND SCREWS SHALL BE INSERTED IN PILOT HOLES BY TURNING AND UNDER NO CIRCUMSTANCES BY DRIVING WITH A HAMMER.
- ALL EXPANSION ANCHORS SHALL BE DESIGNED IN ACCORDANCE WITH THE SPECIFIC MANUFACTURER'S REQUIREMENTS AND ALLOWABLE LOADS AND SHALL ONLY BE APPLIED IN CONDITIONS ACCEPTABLE TO MANUFACTURER. FASTENERS SHALL BE A MINIMUM OF SAE GRADE #5 OR BETTER ZINC PLATED.
- ALL FASTENERS CONNECTING ALUMINUM COMPONENTS OR PRESSURE TREATED LUMBER ARE STAINLESS STEEL TYPE 300 18-8, UNLESS MANUFACTURER GALVANIZED BOLTS SPECIFIES FOR USE WITH ACQ PRESSURE TREATED WOOD, OR OTHERWISE NOTED ON PLANS.
- ALL FASTENERS SHALL COMPLY WITH ASTM A153.
- ALL CONNECTORS SHALL COMPLY WITH ASTM A653 CLASS G-185.
- FOR SMS, THE MINIMUM CENTER-TO-CENTER SPACING SHALL BE 3/4" AND MINIMUM CENTER-TO-EDGE SHALL BE 1/2"
- UNLESS NOTED OTHER WISE.

E. REFERENCE STANDARDS:

ASTM E 119  
ASTM E 1300  
CURRENT ASCE 7  
CURRENT ALUMINUM DESIGN MANUAL-AA ASM35, AND SPEC. FOR ALUMINUM PART 1-A, & 1-B  
ASTM C94  
ASTM C150  
ASTM C33  
ASTM C260  
ASTM C494  
ASTM A615  
ASTM A185  
*FLORIDA BUILDING CODE 7th EDITION* (CHAPTERS 16, 20 & 23).

F. ABBREVIATIONS:

THE FOLLOWING LIST OF ABBREVIATIONS IS NOT INTENDED TO REPRESENT ALL THOSE USED ON THESE DRAWINGS, BUT TO SUPPLEMENT THE MORE COMMON ABBREVIATIONS.

- TYP -- TYPICAL
- SIM -- SIMILAR
- UON -- UNLESS OTHERWISE NOTED
- CONT -- CONTINUOUS
- VIF -- VERIFY IN FIELD

G. RESPONSIBILITY:

- ALL SITE WORK SHALL BE PERFORMED BY A LICENSED CONTRACTOR IN ACCORDANCE WITH APPLICABLE BUILDING CODES, LOCAL ORDINANCES, ETC.
- CONTRACTOR SHALL VERIFY ALL DIMENSIONS AND DETAILS, NOTIFYING ENGINEER OF ANY DISCREPANCIES BETWEEN DRAWINGS, FABRICATED ITEMS, OR ACTUAL FIELD CONDITIONS.
- THESE DRAWINGS REPRESENT THE ACCEPTABILITY OF THE 'SUNROOM' ROOM ADDITION ELEMENTS AS PROVIDED BY THE CONTRACTOR.
- ALL DETAILS ON THESE DRAWINGS ARE ENGINEERED BASED ON INFORMATION PROVIDED BY THE CONTRACTOR AND MANUFACTURER.
- ANY DETAILS NOT SHOWN ARE TO BE ENGINEERED BY A LICENSED P.E. IN ACCORDANCE WITH STANDARD ENGINEERING PRACTICES.

H. MISCELLANEOUS:

- ALUMINUM ADDITIONS ARE NOT TO BE INSTALLED ON A MANUFACTURED HOME, TRAILER HOME, OR PRE-FAB HOME. IF THE EXISTING STRUCTURE IS ONE OF THESE, A SEPARATE 4TH WALL SUPPORT SYSTEM MUST BE ENGINEERED SO THAT NO

- ADDITIONAL LOADING IS PLACED ON THE MANUFACTURED HOME.
- IF ENCLOSURE CONTAINS A SWIMMING POOL OR SPA, THE ENCLOSURE SHALL COMPLY WITH RESIDENTIAL SWIMMING BARRIER REQUIREMENTS OF *THE FBC 7th EDITION* R 4501.17 IN ITS ENTIRETY.
  - DOOR LOCATIONS MAY BE DETERMINED IN THE FIELD BY CONTRACTOR.
  - IF PAVERS ARE UNDER ALUMINUM MEMBERS THEY SHALL HAVE EPOXY ADHESIVE TO CONCRETE OR IF USING GROUT, ENSURE BONDING AGENT IS USED FIRST.
  - SCREENING MATERIAL SHALL BE 18X14X0.013 OR EQUIVALENT DENSITY SCREEN MESH ONLY UNLESS NOTED ON DRAWING S-2.
  - PLEASE NOTE: 2x2 (typ) DIAGONAL BRACING SHALL BE 2"X2"X0.055" MATERIAL, UNLESS OTHERWISE NOTED ON S-2.
  - ALL ALUMINUM SCREENED ENCLOSURES SHALL BE DESIGNED SPECIFICALLY FOR THE APPLICATION STATED IN RULE 61G20-1-002: TO REMOVE SCREEN PANELS IN THE EVENT OF FORECAST WINDS THAT EXCEED 75 MPH. LABELS SHALL BE PLACED ON CHAIR RAIL MEMBERS ON ALL SCREEN WALLS IN A LOCATION THAT CAN BE EASILY SEEN AND FOR ALL PANELS ABOVE THE DESIGNED CHAIR RAIL ON ALL SCREEN WALLS SHALL BE CUT AS PRESCRIBED IN THE RULE AND THE CONTRACTOR SHALL COMPLY WITH ALL THE REQUIREMENTS STATED IN RULE 61G20-1.002 AND SECTION 19 LAWS OF FLORIDA, 553.76, 553.77., **ONLY APPLIES IF SHOWN ON PAGE S-2 DRAWING PAGE.**

<b>DESIGN DATA:</b>	
1. ULTIMATE DESIGN WIND SPEED Vult, (3 SECOND GUST):	<b>150 MPH</b>
NOMINAL DESIGN WIND SPEED Vasd:	<b>116 MPH</b>
2. RISK CATEGORY:	<b>1</b>
3. WIND EXPOSURE:	<b>B</b>
4. WIND LOADS:	
SCREEN ROOF:	9 PSF
SCREEN WALLS:	31 PSF
SOLID ROOF (MWFRS):	N/A
5. FACTOR APPLIED TO SCREEN WINM D LOADS FOR 18X14X0.013 OR EQUIVALENT DENSITY SCREEN MESH:	0.88
6. FACTOR APPLIED TO SCREEN WIND LOADS FOR ALLOWABLE STRESS DESIGN:	0.6
7. LIVE LOAD:	
300 lb. VERTICAL DOWNLOAD ON PRIMARY SCREEN ENCLOSURE MEMBERS.	
200 lb. VERTICAL DOWNLOAD ON SCREEN ENCLOSURE PURLINS.	
8. PROPOSED 8"X8" W/ (1) # 5 REBAR W/ 25" OVERLAP ON 3" CHAIRS FILLED W/ 3000 PSI SHALL BE ADEQUATE TO RESIST THE UPLOADS FOR THE PROPOSED STRUCTURE.	
9. SCREEN ROOF TYPE: <b>HIPPED GABLE</b>	
10. SOLID ROOF TYPE: <b>N/A</b>	

ALUMINUM STRUCTURAL MEMBERS

<b>HOLLOW SECTIONS</b>	
2 x 2:	-----2" x 2" x 0.044"
2 x 2 (typ):	-----2" x 2" x 0.055"
2 x 3:	-----2" x 3" x 0.050"
2 x 4:	-----2" x 4" x 0.050"
2 x 5:	-----2" x 5" x 0.050"

<b>OPEN BACK SECTIONS</b>	
1 x 2:	-----1" x 2" x 0.040"
1 x 3:	-----1" x 3" x 0.045"

<b>SNAP SECTIONS</b>	
2 x 2 Snap:	-----2" x 2" x 0.045"
2 x 3 Snap:	-----2" x 3" x 0.050"
2 x 4 Snap:	-----2" x 4" x 0.045"

<b>SELF MATING (SMB)</b>	
2 x 4 SMB:	-----2" x 4" x 0.044" x 0.100"
2 x 5 SMB:	-----2" x 5" x 0.050" x 0.118"
2 x 6 SMB:	-----2" x 6" x 0.050" x 0.120"
2 x 7 SMB:	-----2" x 7" x 0.057" x 0.120"
2 x 8 SMB:	-----2" x 8" x 0.072" x 0.224"
2 x 9 SMB:	-----2" x 9" x 0.072" x 0.224"
2 x 10 SMB:	-----2" x 10" x 0.092" x 0.374"

PAGE INDEX:

S-1 GENERAL NOTES  
S-2 DRAWING  
S-3 DETAILS  
S-4 DETAILS

PROFESSIONAL ENGINEER SEAL

ENGINEER OF RECORD:

David W. Smith P.E.

FLORIDA LICENSE: 53608

Thomas L. Hanson P.E.

FLORIDA LICENSE: 38654

Ian J. Foster P.E.

FLORIDA LICENSE: 93654

Joel Falardeau P.E.

FLORIDA LICENSE: 70667

Erik Stuart P.E.

FLORIDA LICENSE: 77605

FBC Plans & Engineering Services, Inc.

6272 Abbott Station Dr. Unit 101

Zephyrhills, FL 33542

Ph# (813)788-5314

Fax# 1-(866)824-7894

E-mail-erb@fbcplans.com

Website-www.fbcplans.com

C.O.A.-#29054

DATE: 11/29/2022

DRAWN BY: TLK

REVISION:	DATE:
RO 1	
RO 2	
RO 3	
RO 4	

Job# 22\_1128\_457

PROJECT ADDRESS:

GLHOMES

11516 JACARANDA DR.

NAPLES FL, 34120

CONTRACTOR:

PACE ENCLOSURES, INC.

12101 CRYSTAL CONDO RD.

FT. MYERS, FL. 33966

239-494-8562

NOTES  
S-1

GLHOMES	
JOB ADDRESS:	11516 Jacaranda Dr. NAPLES FL. 34120 Collier County
PACE ENCLOSURES, INC. 239-275-3818 12101 CRYSTAL CONDO RDFT, MYERS FL. 33966	

GLHOMES	
JOB ADDRESS:	11516 Jacaranda Dr. NAPLES FL. 34120 Collier County
PACE ENCLOSURES, INC. 239-275-3818 12101 CRYSTAL CONDO RDFT, MYERS FL. 33966	

**ENGINEER OF RECORD:**  
**David W. Smith P.E.**  
FLORIDA LICENSE: 53608  
**Thomas L. Hanson P.E.**  
FLORIDA LICENSE: 38654  
**Ian J. Foster P.E.**  
FLORIDA LICENSE: 93654  
**Joel Falardeau P.E.**  
FLORIDA LICENSE: 70667  
**Erik Stuart P.E.**  
FLORIDA LICENSE: 77605

6272 Abbott Station Dr. Unit 101  
Zephyrhills, FL 33542  
Ph# (813)788-5314  
Fax# 1-(866)824-7894  
E-mail-erb@fbcplans.com  
Website-www.fbcplans.com  
C.O.A.-#29054

DRAWN BY: TLK

RO 1	
RO 2	
RO 3	
RO 4	

**PROJECT ADDRESS:**  
GLHOMES  
11516 JACARANDA DR.  
NAPLES FL, 34120

## FLOOR PLAN

The diagram illustrates the structural layout of a 38' x 12' building. The main floor plan shows a grid of joists (2x2, 2x4, 1x2) and beams (2x4x.060, 2x3). Key features include a 7" S. GUTTER along the top edge, a HOST STRUCTURE on the right, and a 2' x 1" section on the left. Foundation details are shown at the bottom, including 8"x8" w/ (1) #5 REBAR LINEAL FOOTING and a 2' x 3" section. Various callouts (A, B, C, D, E, F, G, H, J) and dimensions (e.g., 38'-0", 12'-7", 10'-6") are provided for reference.

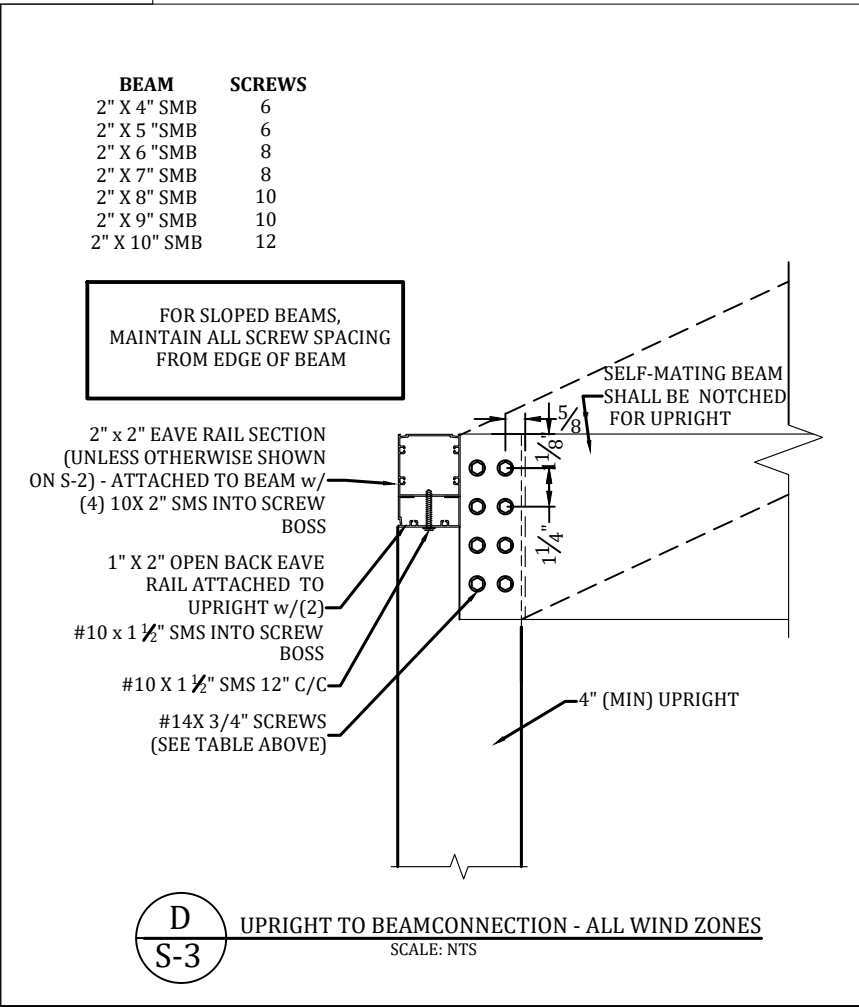
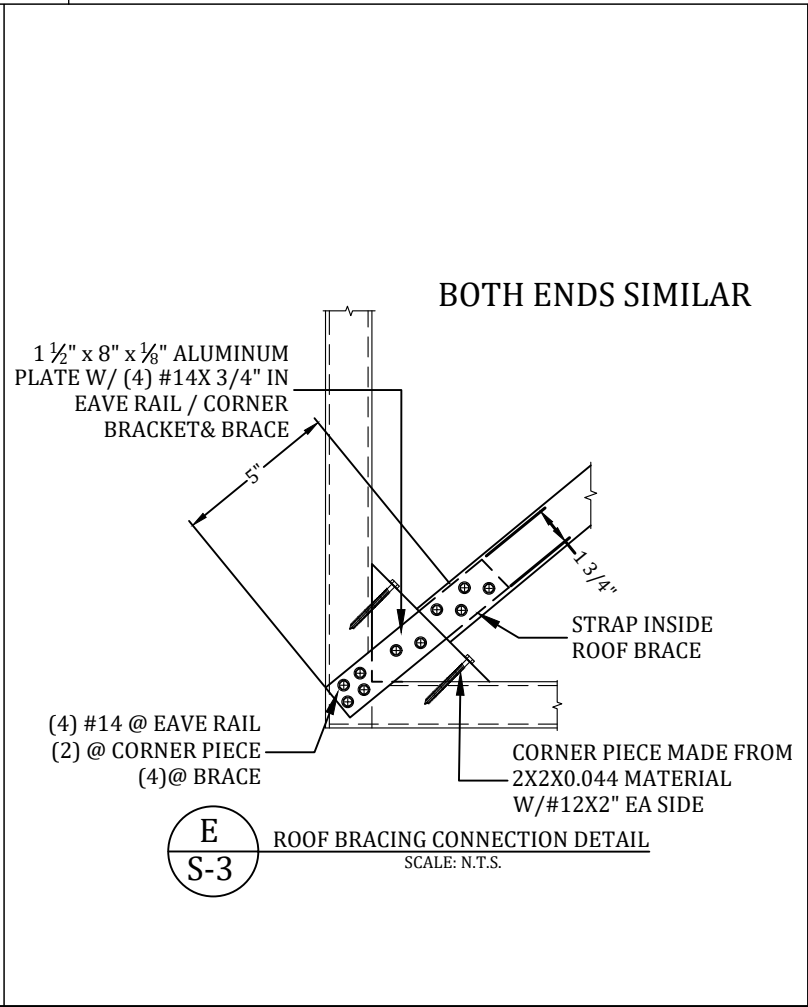
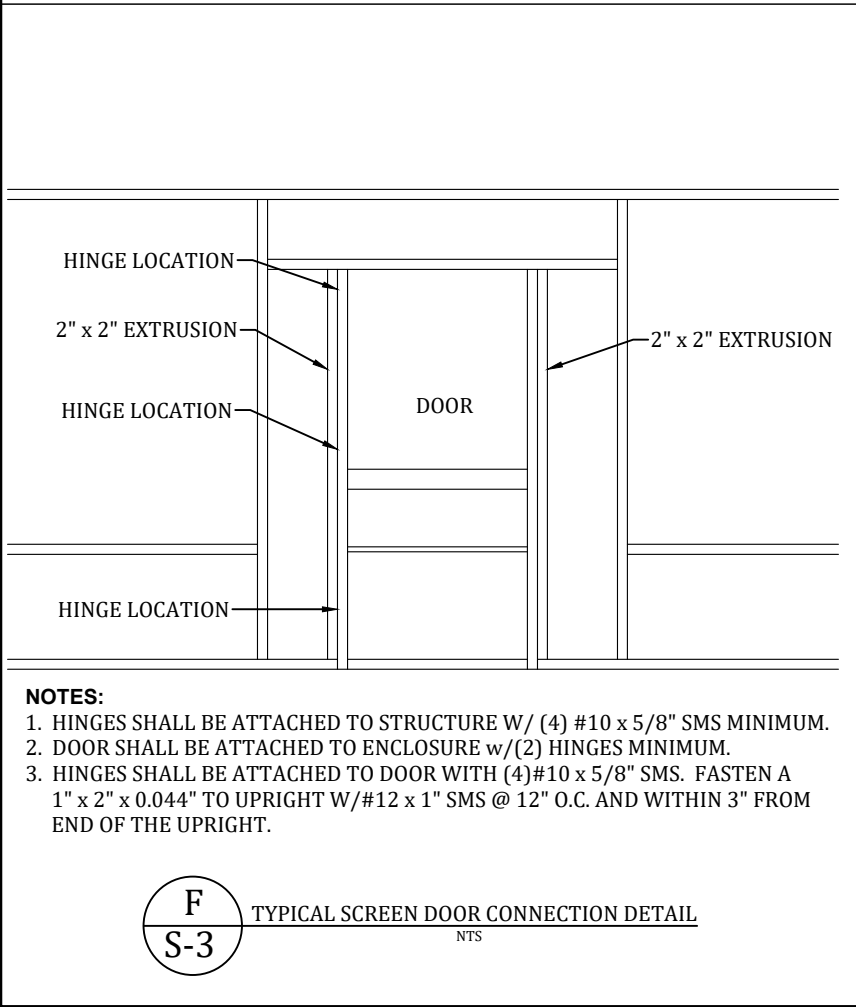
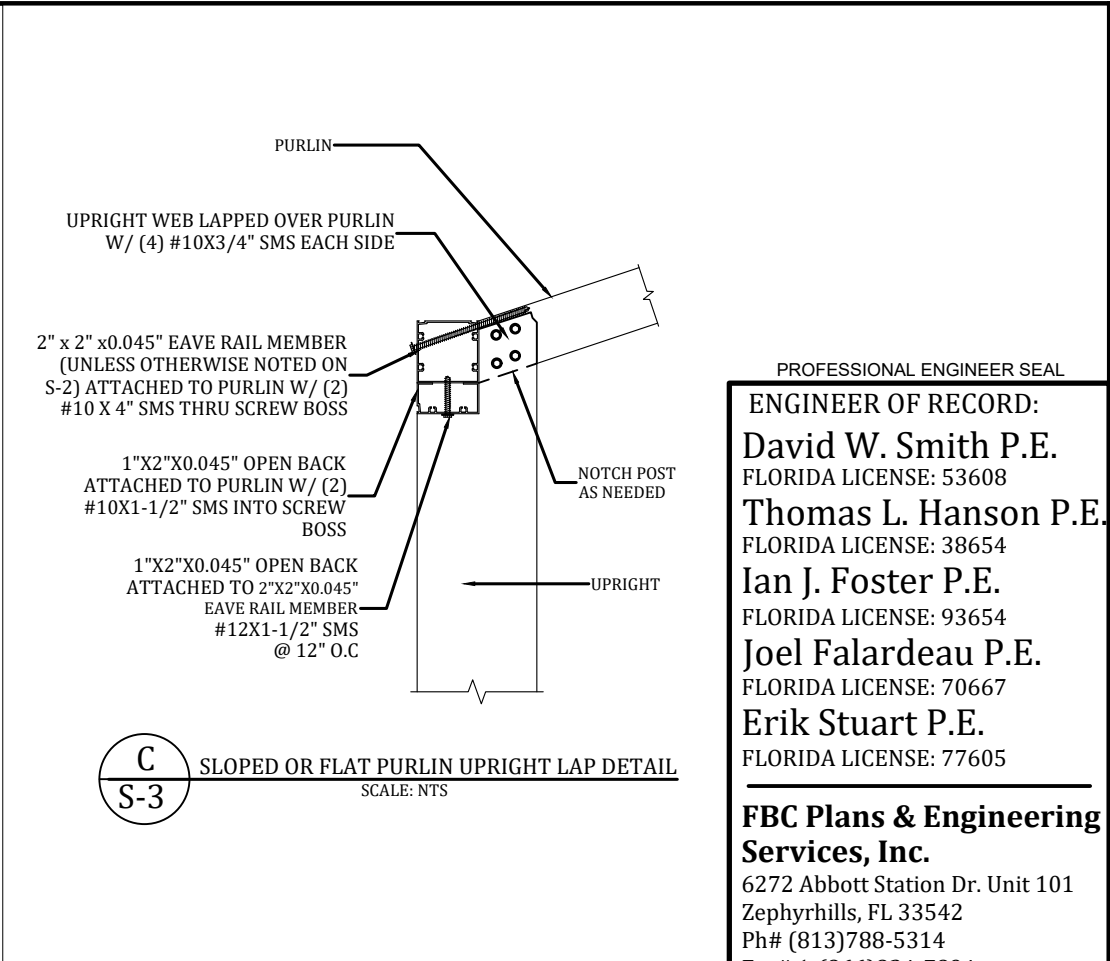
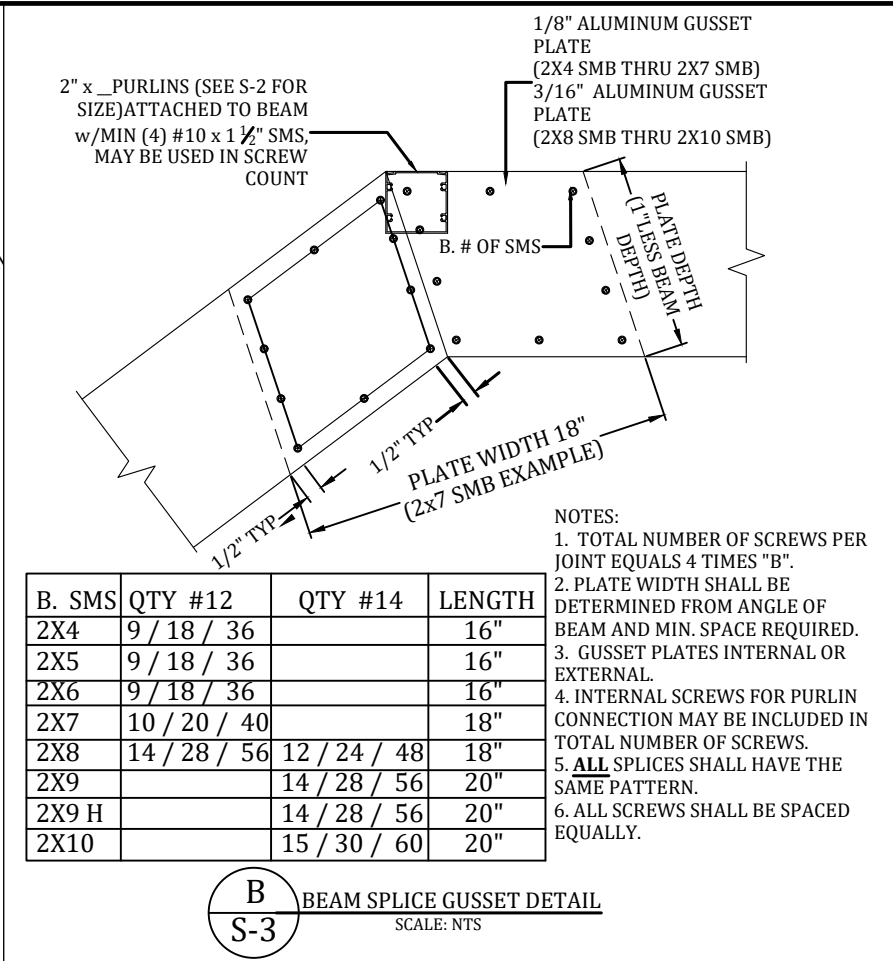
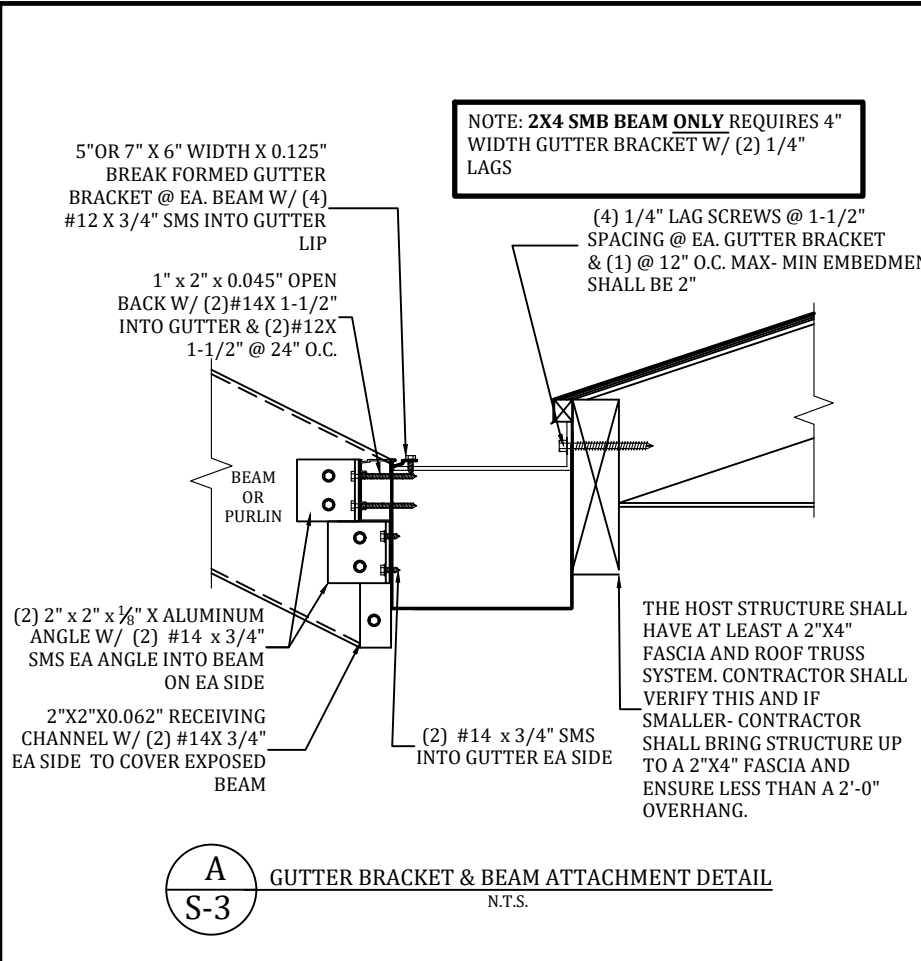

PROFESSIONAL ENGINEER SEAL

ENGINEER OF RECORD:

**David W. Smith P.E.**  
FLORIDA LICENSE: 53608

**Thomas L. Hanson P.E.**  
FLORIDA LICENSE: 38654

**Ian J. Foster P.E.**  
FLORIDA LICENSE: 93654

**Joel Falardeau P.E.**  
FLORIDA LICENSE: 70667

**Erik Stuart P.E.**  
FLORIDA LICENSE: 77605

**FBC Plans & Engineering Services, Inc.**  
6272 Abbott Station Dr. Unit 101  
Zephyrhills, FL 33542  
Ph# (813)788-5314  
Fax# 1-(866)824-7894  
E-mail-erb@fbcplans.com  
Website-www.fbcplans.com  
C.O.A.-#29054

DATE: 11/29/2022

DRAWN BY: TLK

REVISION:	DATE:
RO 1	
RO 2	
RO 3	
RO 4	

Job# 22\_1128\_457

**PROJECT ADDRESS:**  
GLHOMES  
11516 JACARANDA DR.  
NAPLES FL, 34120

**CONTRACTOR:**  
PACE ENCLOSURES, INC.  
12101 CRYSTAL CONDO RD.  
FT. MYERS, FL. 33966  
239-494-8562

DETAILS

**S-3**

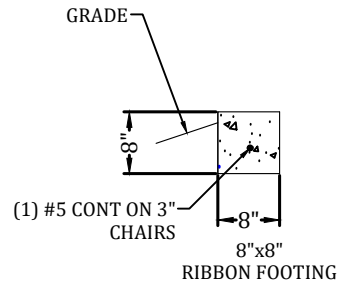

NOTES FOR ALL FOUNDATION TYPES:

1. THE FOUNDATIONS SHOWN ARE BASED ON A MINIMUM SOIL BEARING PRESSURE OF 1,500 PSF. THE BEARING CAPACITY OF THE SOIL VERIFIED BY A LICENSED CONTRACTOR PRIOR TO ANY POURING OF CONCRETE.
2. THE SLAB/FOUNDATION MUST BE CLEARED OF **ALL** DEBRIS, AND COMPACTED PRIOR TO POURING OF ANY CONCRETE.
3. CONCRETE MEET THE SPECIFICATIONS IN THE S-1 NOTES PAGE.

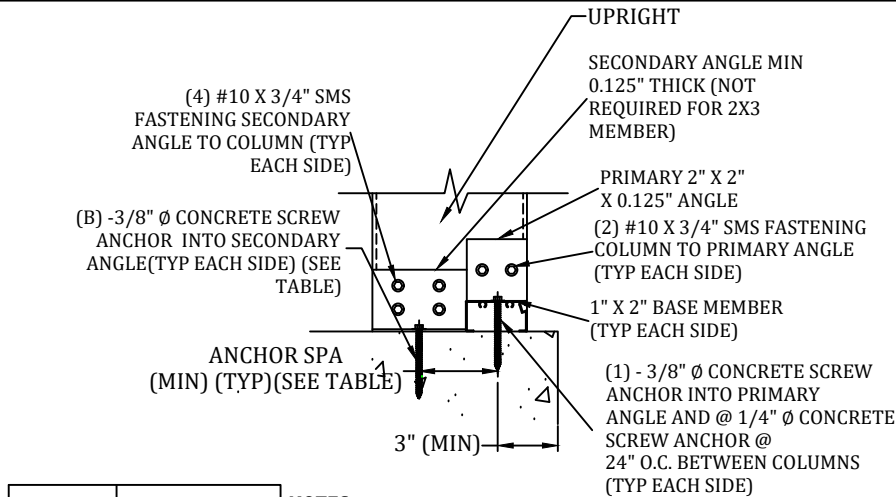

Column Size	3/8" Ø Concrete Screw Anchor	
	B	Min. Spa
2x3	0	0"
2x4	1	3"
2x5	1	3"
2x6	1	4"
2x7	1	5"
2x8	2	3"
2x9	2	4"
2x10	2	4.5"

- NOTES:
1. NUMBER OF ANCHORS "B" IS EACH SIDE INTO THE SECONDARY ANGLE AND DOES NOT INCLUDE THE ANCHOR INTO THE 1X2.
  2. MINIMUM EMBEDMENT OF ANCHORS INTO CONCRETE FOOTING SHALL BE 2-3/4" AT ALL UPRIGHT LOCATIONS. ALL SCREW LENGTHS AT UPRIGHT CONNECTIONS SHALL BE OF SUFFICIENT LENGTH FOR REQUIRED EMBEDMENT INTO CONCRETE FOOTING WHEN A PAVER DECK IS PRESENT.
  3. CONCRETE SCREW ANCHOR DESIGNS ARE BASED ON ITW RED HEAD® LDT 3/8" Ø STAINLESS STEEL CONCRETE SCREW. OTHER SIZE OR TYPE OF ANCHORS SHALL NOT BE USED.
  4. 2X3W/1X2 CORNER POST SHALL REQUIRE SAME BASE CONNECTIONS AS 2X4 SHOWN IN TABLE.

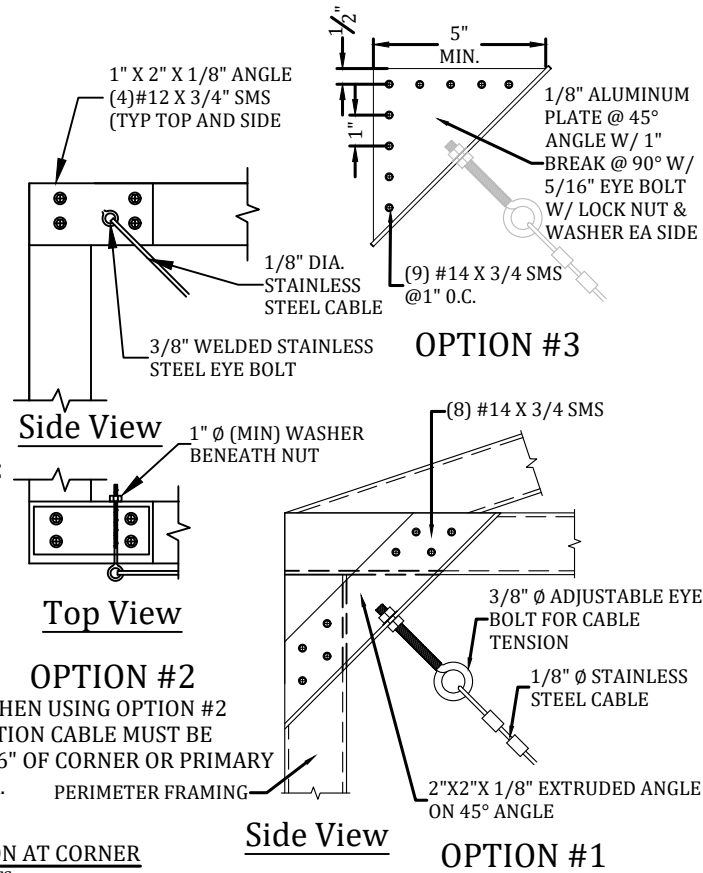
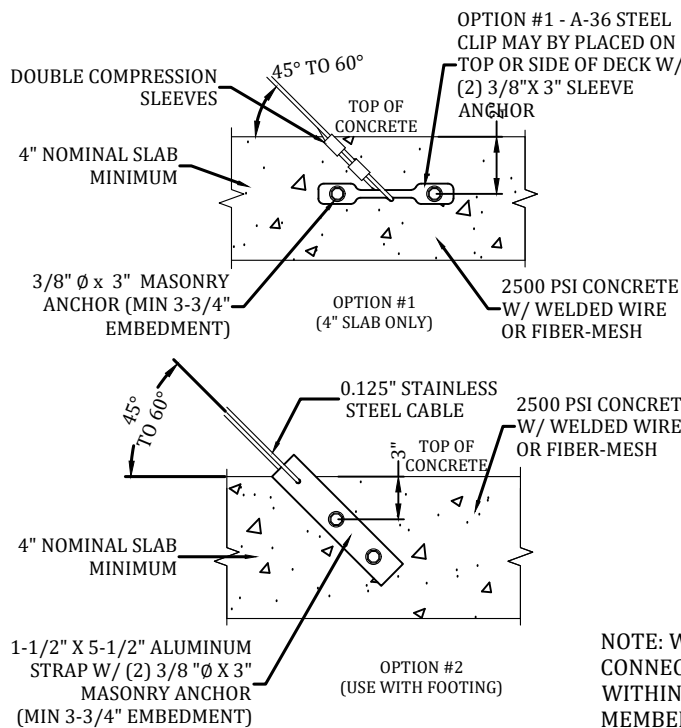
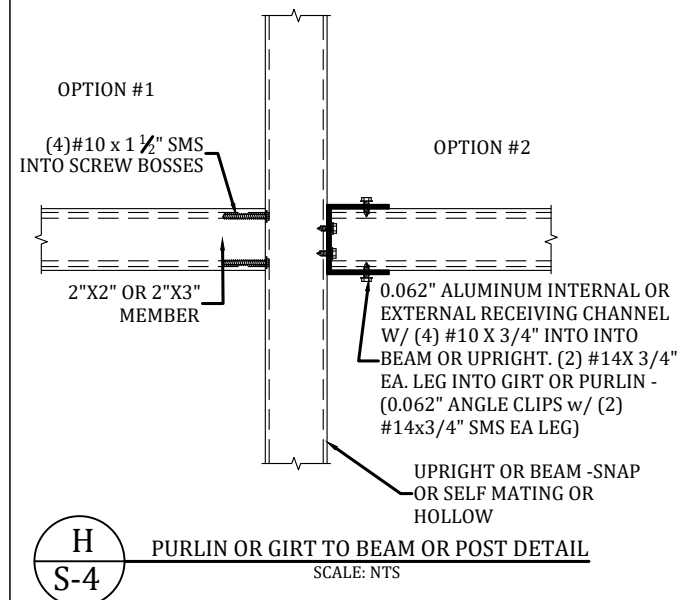
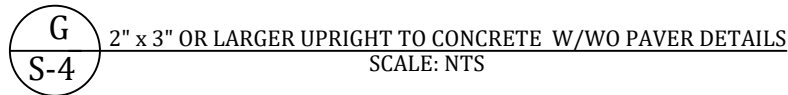

PROFESSIONAL ENGINEER SEAL

ENGINEER OF RECORD:

David W. Smith P.E.

FLORIDA LICENSE: 53608

Thomas L. Hanson P.E.

FLORIDA LICENSE: 38654

Ian J. Foster P.E.

FLORIDA LICENSE: 93654

Joel Falardeau P.E.

FLORIDA LICENSE: 70667

Erik Stuart P.E.

FLORIDA LICENSE: 77605

**FBC Plans & Engineering Services, Inc.**

6272 Abbott Station Dr. Unit 101

Zephyrhills, FL 33542

Ph# (813)788-5314

Fax# 1-(866)824-7894

E-mail-erb@fbcplans.com

Website-www.fbcplans.com

C.O.A.-#29054

DATE: 11/29/2022

DRAWN BY: TLK

REVISION: DATE:

RO 1

RO 2

RO 3

RO 4

Job# 22\_1128\_457

PROJECT ADDRESS:

GLHOMES

11516 JACARANDA DR.

NAPLES FL, 34120

CONTRACTOR:

PACE ENCLOSURES, INC.

12101 CRYSTAL CONDO RD.

FT. MYERS, FL. 33966

239-494-8562

DETAILS

S-4